

Criteria for WCB Coverage for Post-Secondary Students on **Practicum Placement** with an Employer

Required:

- ☒ Registered at an Alberta Post-Secondary Institution
- ☒ Course is recognized by Alberta Advanced Education
- ☒ Practicum is a required part of this course

Placement **within Alberta** with an Alberta Employer

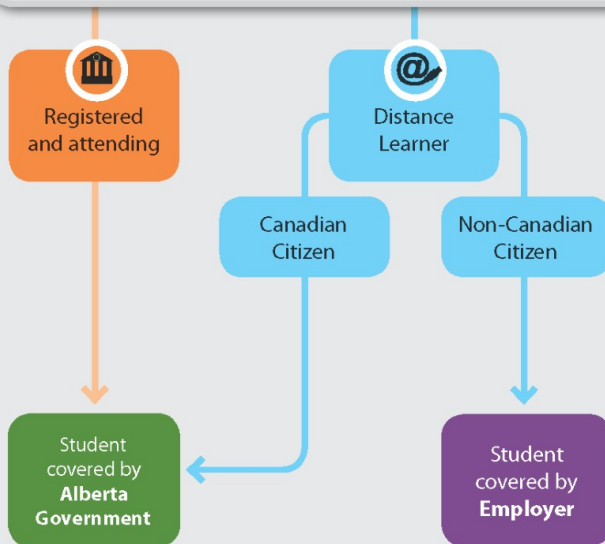

Placement with an Employer **outside of Alberta**

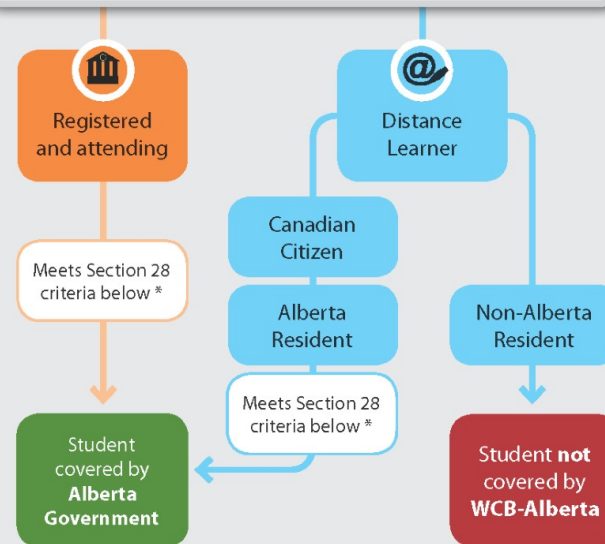

- Section 7 (1) (c)
- Section 7 (1) (d) Deeming Order

* Section 28 criteria:

- ☒ Student is an Alberta resident
- ☒ Registered at an Alberta Post-Secondary Institution
- ☒ Course is recognized by Alberta Advanced Education
- ☒ Practicum is a required part of this course
- ☒ Period of time for placement is less than 12 continuous months
- ☒ Confirmed the destination province or country will accept the extension of coverage